

Sunseeker 82 Yacht - HARRYS GAME

€ 1,350,000 EUR Tax Paid

Specification

Boat Details

Make
Sunseeker

Model
82 Yacht

Model Year
2006

Location
Croatia

Max Speed*
32 knots

Engines

Details
2 x Caterpillar C32

Engine HP
1675

Drive Type
Shaft Drive

Fuel Type
Diesel

Range
250 Nm

Dimensions

LOA
25.15m/82ft 6in

Draft
1.7m/5ft 7in

Beam
6.17m/20ft 3in

Weight
55000kg/55t

Tankage

Fuel Capacity
6500l

Water Capacity
1500l

Accommodation

Cabins
4

Guests
8 Berth(s)

*Performance details are intended as a guide only and are not binding and do not constitute part of any terms and conditions.



Description

This is a 2006 Sunseeker Yacht 82 for sale with 2 x 1675Hp Caterpillar C32.

This is a stunning example of Sunseekers magnificent 82 Yacht. Offering the master grand suite with separate staircase, a classic white hull complimented by satin American Walnut interior, 8 berths in 4 cabins plus crew.

The main saloon is designed for relaxation, with curved seating and a formal dining area. Skipper maintained and in exceptional condition with a very high specification.

Immediately available for sale, please call for further information.

Accommodation

This fantastic 82 Yacht has a total of 8 berths in 4 cabins plus crew cabin. It has a master grand suite with full private ensuite facilities & private stair access.

The boat also has a large forward VIP stateroom with private ensuite, starboard twin berth cabin with private access to day head & port Pullman berth cabin.

The Large split level saloon combines with the comprehensive galley.

She is finished with cream fabric upholstery & cream carpets with black American Walnut satin finish throughout. In the galley, black Nero Absolute granite flooring has been fitted adding to the classy high specification that this boat boasts throughout.



Additional

2 x 27Kw Kohler generators
23" LCD TV in VIP stateroom
42" Sony Plasma TV in master stateroom
AC shorepower/battery charger
Aft cockpit wetbar with bin & cool chest
Automatic bilge pumps
Automatic fire extinguishing system for engine room
Autopilot
Bidet fitted in master en-suite
Bimini top, camper cover in navy blue
Bosch KFU 5755 American style fridge freezer
Bow & stern thrusters
Ceramic hob Microwave/oven
Chocks on platform for tender
DC fresh water pump
Deckwash with outlets forward, aft & flybridge
Digital combination safe to aft master stateroom
Dishwasher
Electric anchor winch with foredeck & flybridge controls
Electronic depth & speed displays
Flatscreen TV's in saloon, port & starboard guest cabins
Flybridge CD system inc 6 speakers & sub-woofer
Flybridge wetbar with sink, ice maker, cool chest & griddle
Folding portable sunbathing cushion to flybridge
Free-standing lower aft cockpit table in teak
Fresh water marina connection
Gulf spec air conditioning throughout inc crew cabin
Hi-fi surround sound system DVD/CD/radio in saloon & master stateroom
DVD/CD players in lower saloon, fwd cabin, port mid cabin, starboard mid cabin & aft master cabin (all multi-region & with surround sound speakers) Sony
Radio/CD player in port crew cabin
Hot & cold water system
HRO SFC 1800-2 watermaker
Hydraulic lifting platform
KVH G8 satellite TV system with Sky digiboxes in saloon, master & VIP staterooms
Lewmar C3 capstans to aft cockpit
Power assisted steering
Radar/chart plotter with GPS
Simrad RS87 VHF radio
Sony central AV distribution system to all TV's
Sprung mattresses for single beds in starboard mib cabin
Sprung mattresses to double beds in master & VIP staterooms
Superyacht burglar alarm
Teak cockpit, flybridge cockpit, side decks, steps & bathing platform Additional teak table on starboard side of flybridge
Toilet system with holding tank
Trim tabs
U-line WC15 Wine cooler
Water purifier Hot & cold swimming shower

Video

Click here for Video








FURUNO
Harry's Game


Harry's Game






Harrys Game
POOLE

8 - Flybridge







11 - Flybridge





13 - Flybridge





15 - Flybirdge Helm





16 - Flybridge Helm

17 - Flybridge



18 - Foredeck






SUNSEEKER
Yacht

21 - Bathing Platform




Harrys Game
RMYC
POOLE
SSR 121862

23 - Aft Cockpit



24 - Aft Cockpit



25 - Aft Cockpit



26 - Aft Cockpit



27 - Aft Cockpit



28 - Saloon



29 - Saloon



30 - Saloon



31 - Dining



32 - Dining



33 - Galley



34 - Helm



35 - Helm



36 - Helm



37 - Master Cabin



38 - Master Cabin



39 - Master Cabin



40 - Master Cabin





41 - Master Cabin En Suite

42 - VIP Cabin



43 - VIP Cabin





44 - VIP Cabin



45 - Twin Cabin

46 - Twin Cabin





47 - Twin En Suite

48 - Bunk Cabin



49 - Engine Room

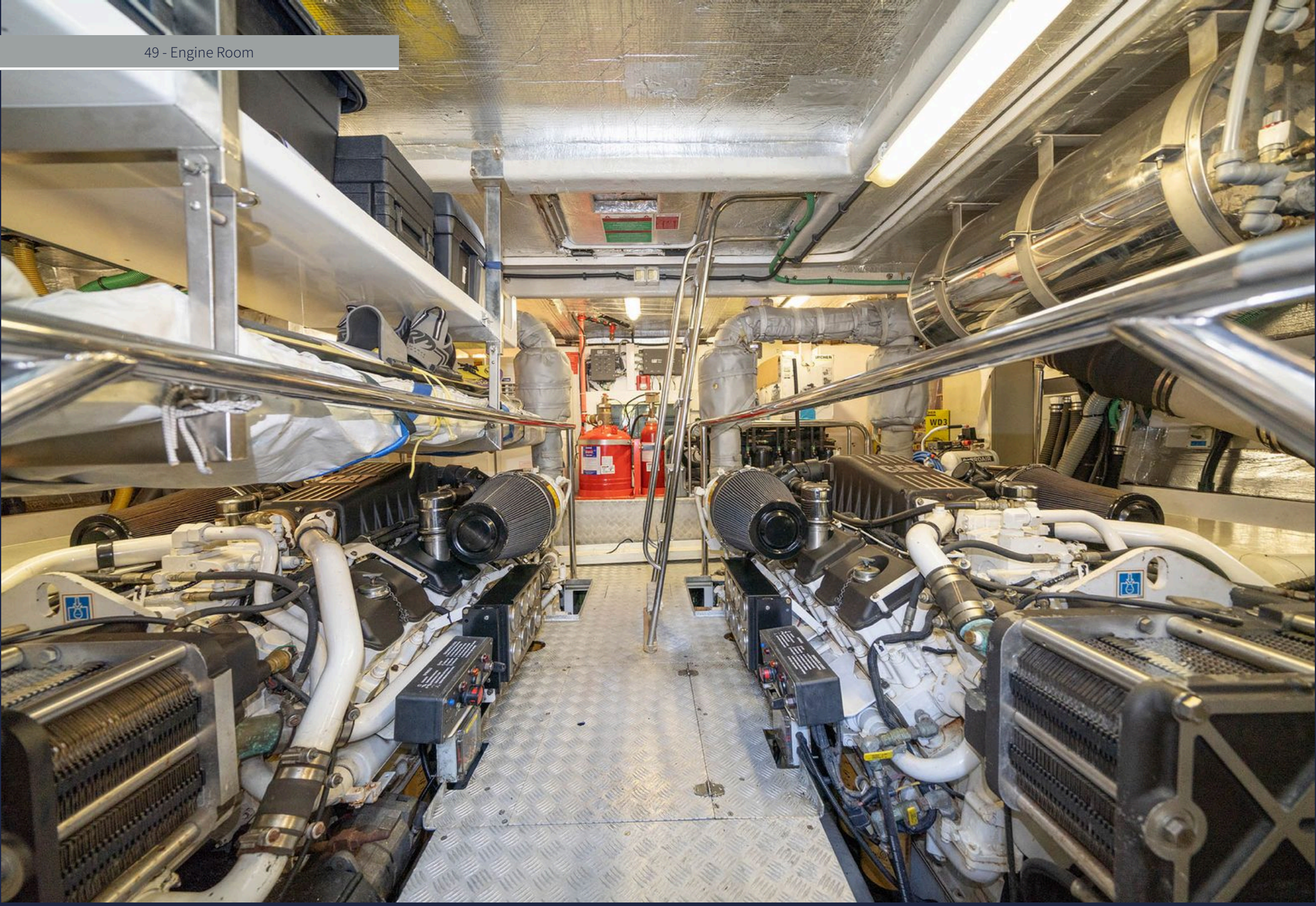



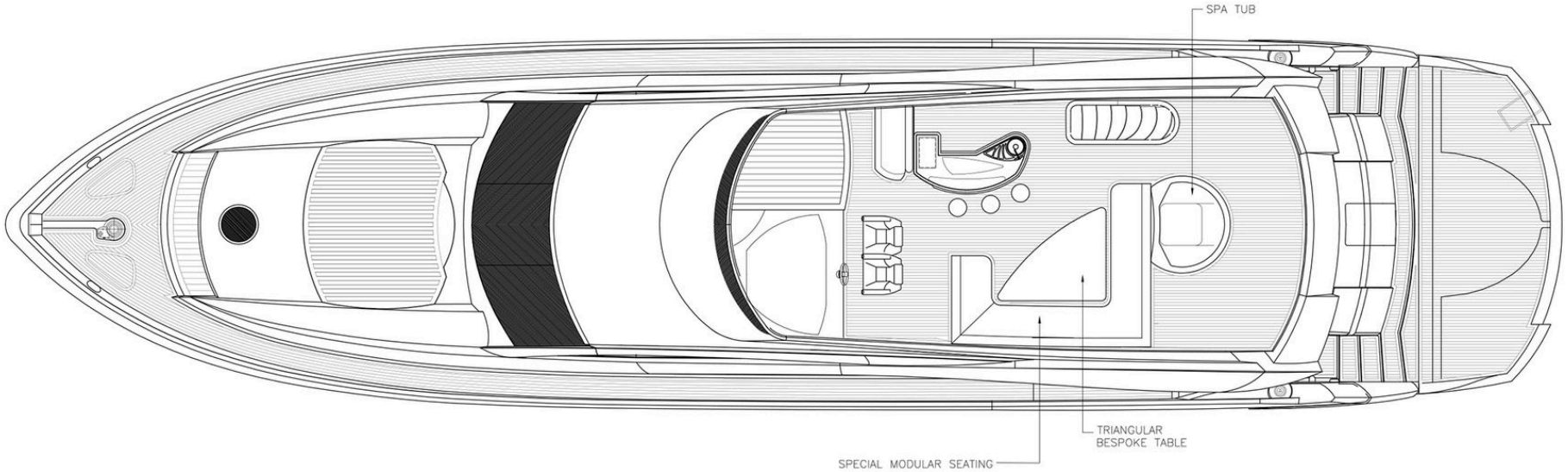
SPA TUB
TRIANGULAR
BESPOKE TABLE
SPECIAL MODULAR SEATING

Layout - Main Deck

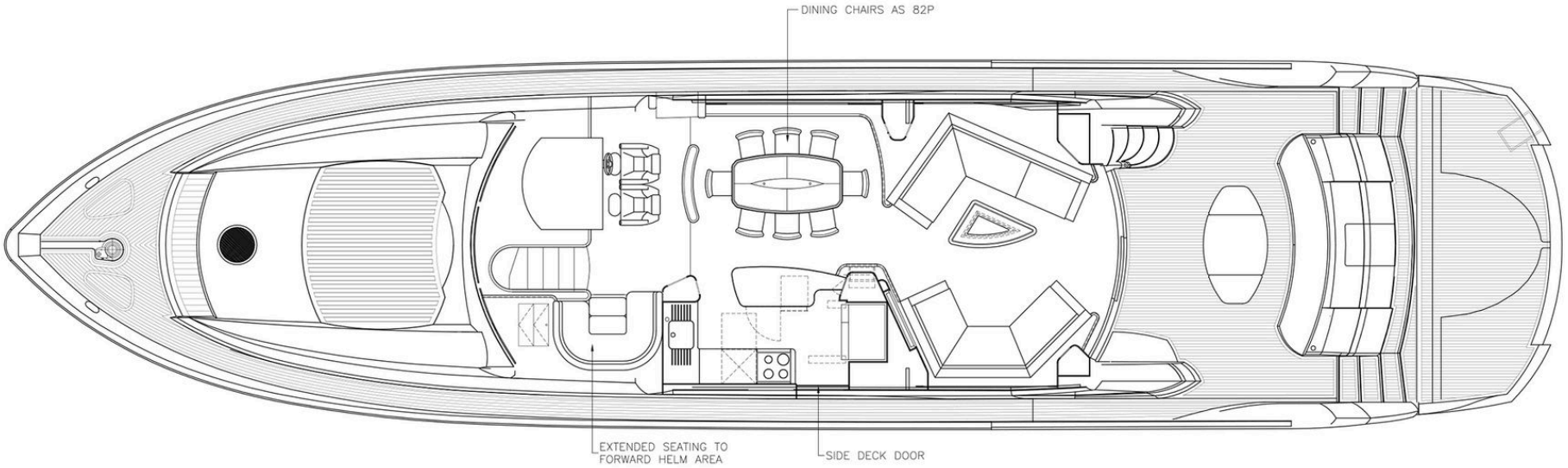

Layout - Lower Deck

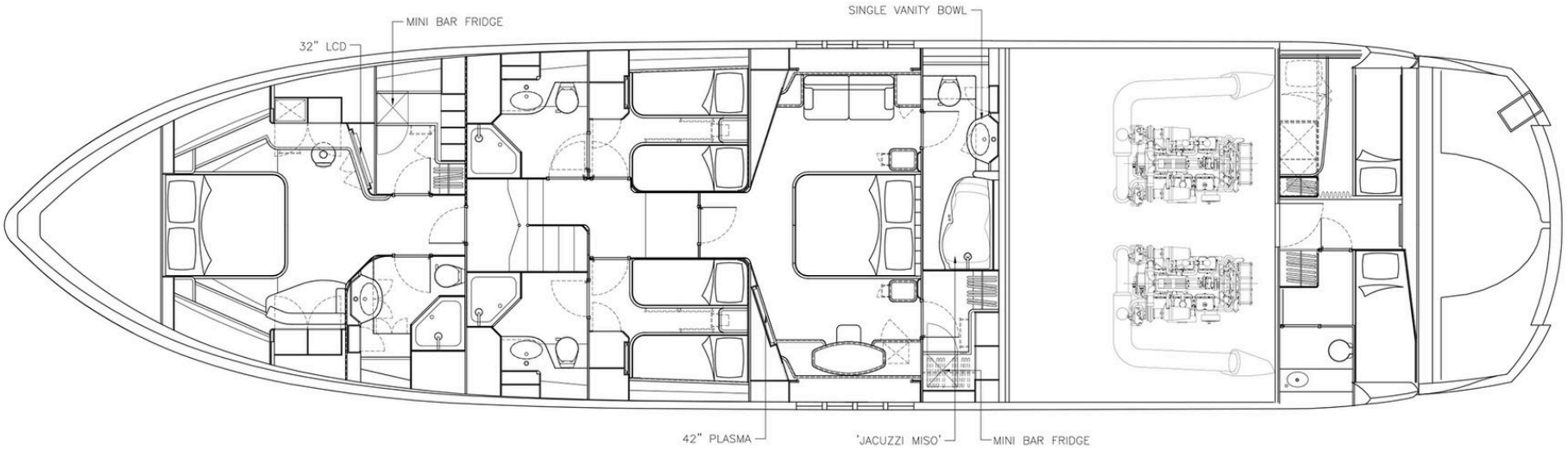

The information and details presented herein are provided in good faith. No representation, guarantee, or warranty is given, either express or implied, regarding the accuracy, completeness, or condition of any Vessel described. All information is provided as a general guide and does not form part of any offer, contract, terms, or conditions and is not capable of being legally binding. Prospective purchasers are strongly advised to independently verify all information through their own agents or surveyors. Please note that the "Manufacturer's Model Year" may differ from the actual year of build and can vary between manufacturers. All vessels are offered subject to prior sale, price change, or withdrawal without notice. While this information may be translated into multiple languages, the original version in UK English shall prevail in the event of any discrepancy in interpretation.

Renderings & promotional images might be used throughout this brochure. Actual boat may differ.