PEARL 63





NEW PEARL 63
MAIN FEATURES

- 4 x double guest cabins
- Crew cabin or Tender garage
- IPS pod drive with joystick control and station keeping
- Full beam mid-ship master cabin with separate entrance
- Foredeck lounge
- Aft galley open to the cockpit
- Hard top with sunroof
- Hydraulic bathing platform
- Aft cockpit fold down balconies
- Seakeeper gyro stabiliser
- Dixon Yacht Design exterior styling and naval architecture
- Kelly Hoppen interior design with choice of styles
- 5-year warranty

KELLY HOPPEN

DIXON
YACHT DESIGN

5 YEAR WARRANTY


PEARL 83


PEARLS



FOREDECK LOUNGE


SUNDECK


SUNDECK







BEACH PLATFORM / COCKPIT /TENDER GARAGE



GALLEY



SALOON



SALOON



SALOON







MASTER CABIN



VIP CABIN



TWIN CABIN



MAIN DECK



FOLD DOWN SIDES

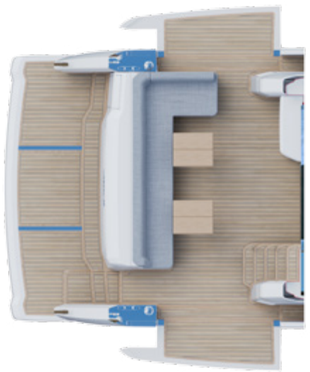

DIMENSIONS

Overall Lenght	61’	18.61m
Beam	17’2”	5.23m
Draft	5’2”	1.59m
Fuel capacity	700 US gallons	2650 litres
Water capacity	211.33 US gallons	800 litres
Displacement		36.5 tonnes
CE	Type B	

POWER

Standard Engine	2 x Volvo Penta IPS 1050
Upgrade Engine	2 x Volvo Penta IPS 1200
Performance Engine	2 x Volvo Penta IPS 1350
Max speed (with 2 x IPS 1350)	Up to 33 knots
Range at cruising speed	Up to 260NM

Performance figures are given in good faith. The loading of the vessel and fouling to the hull, as well as sea state will have an effect on performance. For these reasons we can give no guarantee on performance or range estimations.

OPTIONAL EQUIPMENT

Hard topwithsunroof

Fold down balconies

Hydraulically operated bathing platform

Reverse cycle air-conditioning

Tender garage or Crew cabin

Side door

Hydraulic passerelle

Glendenning cable master

Seakeeper 9

FLYBRIDGE



LOWER DECK

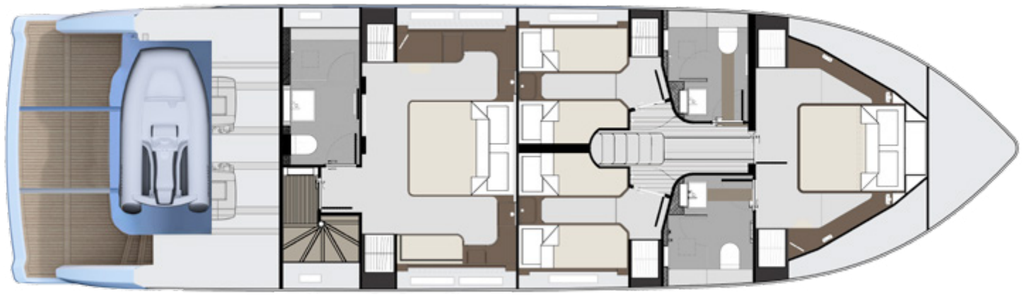

CREW CABIN

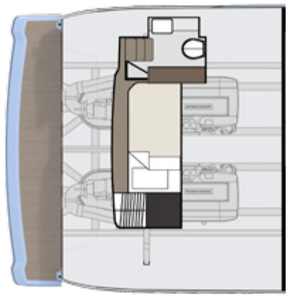

MAIN FEATURES

Choiceof KellyHoppeninteriordesignschemes
2 x Volvo IPS 1050
Electronic engine controls with joystick control
13.5 kw Kohler diesel generator
130 kgf Side Power Bow Thruster
Garmin integrated navigation system
Bi fold stainless steel framed patio door
LED TV's in saloon and master cabin
Fusion audio system
Teak decking to cockpit and bathing platform
Fitted galley with combination micro/oven/grill
277L Dometic style Fridge Freezer
Flybridge wet bar with sink and cool box
Kenyon electric Barbecue
Bathing platform swimming shower
Interceptor Trim tabs
Pantograph windscreen wipers with wash
2000W Lewmar anchor winch
Stainless Steel Delta anchor
Silent flush Tecma electric toilets
Holding tank with pump out system
Aft deck seating area with teak table
Flybridge seating area with teak table
Foredeck sunpad with adjustable headrest
Foredeck seating area with fold away teak table
Tinted hull glass with opening port lights
Sprung mattresses
Illuminated wardrobe hanging rails
TV aerial
Searchlight with flybridge controls
Security Safe
Antifouling
Open cell foamed external upholstery
Pearl crockery, cutlery and towel suite



CUSTOMER CARE

THE PEARL PROMISE

Nobody does more to support you on your journey to Pearl ownership and beyond. Whatever you need to make the most of your Pearl experience, we'll always be on hand to advise and inspire.

AFTERSALES & SERVICE

At Pearl, we believe that the same level of care and attention you received during the purchasing process should remain throughout time as an owner. It's an ethos that runs through everything we do. One that ensures you have access to the support of a Pearl agent wherever you and your yacht reside.

DELIVERY

Delivery of a Pearl yacht is a unique event. A moment as rewarding as the experiences you will encounter. From the build slot, to the delivery date, we do everything possible to ensure a seamless transfer of ownership. All we ask is that you only reserve your Pearl after you have experienced the model first hand during a sea trial or factory visit.

FINANCE

Our experts are available to make the journey to ownership even more accessible. By introducing you to finance houses such as Lombard Marine, you will have the freedom to discuss a tailored financial package that best reflects your situation.

5 YEAR WARRANTY

Each Pearl model benefits from an industry-leading comprehensive 5-Year Warranty, designed to safeguard your investment and give you absolute peace of mind long into the future.



PEARL 63

Hull Number: 63-006
Customer:
Delivery date: December 2025
Gulf Price List 2025
Price list Issue: 3
Date:

QTY	
01.	**ENGINES & DRIVES**
	Pearl63BuilttoStandardSpecification with 2x Volvo IPS 1050 (800HP)
	2xVolvo IPS 1350(1000 HP)
	Volvo Dynamic Positioning system
	Upgrade from Standard 13.5 KW to 20.5 KW 50Hz Kohler Generator
	3rd Control Station in Aft Cockpit (inc engine and thruster controls)
02.	**HULL COLOURS**
	White
	Coloured Detail on Flybridge, Hard Top Foredeck and Cockpit (gel coat)
03.	**KELLY HOPPEN INTERIOR DESIGN**
	'INDULGENCE'
04.	**INTERIOR**
	WoodFlooring to Saloon and Galley
	Overhead Windscreen Blinds
	Forward Saloon Side Window Blinds
	Kelly Hoppen Collection Interior Accessories
	Patio Door Curtain
05.	**DECK**
	CrewCabin Fit Out
	Garage with Hydraulically Operated Door, Jet Ski Trolley on Slide Out Track System
	Flybridge Hard Top with Electric Sunroof
	Fold Down Cockpit Wings
	Side Boarding Access Gates Located on Each Side of the Aft Cockpit
	Side Door from Lower Helm
	Bedouin Style Foredeck Bimini
	Aft flybridge Sunpad Arrangement with Storage Under
	Powered Aft Deck Table Leg
	Teak Fitted to Side Decks and Forepeak

06.	**ELECTRIC/HYDRAULIC**
	Option 1
	UK230v@ 50hz Sockets
	Option 2
	Continental 230v @ 50Hz Sockets
	Opacmare Telescopic Passerelle
	H&B Technics hi/lo Bathing Platform (Max Tender Size Williams 345)
	Trend Marine Stainless Steel Bifold Patio Door with Electrically Operated High/Low Galley Aft Window
	Proportional (E Series) Bow Thruster in lieu of Standard
	Lewmar C3 Stern Winches (pair)
	Allow Plumbing and Electric Only for Watermaker
	Victron 24v-240v Inverter System
2	Underwater Lights - per pair
	Low level LED Lights Fitted to Side Decks
	Vitrofrigio C51iX Flybridge Fridge

	Icemaker *locatedonflybridge*
	Miele Washer Dryer
	45cm Slim Line Dishwasher
	CCTV Cameras - each
	Pop up Foredeck Lights x 4
	Navigation
	Standard: 1 x Volvo Garmin 8616 MFD display located at the lower helm linked to Saloon Fusion Head Unit. 1 x Volvo Garmin 8616 MFD display located at the Flybridge helm. Garmin GMI 20 Marine Instrument Display. GARMIN Auto pilot reactor pack displayed on Garmin helm screens. VHF aerial (Pacific LR pro-series 2.5m). Garmin VHF 315i with GHS 11i active speaker at lower helm. Garmin GHS 11i VHF Remote handset and active speaker at upper helm. Garmin Transducer, DST 800, Plastic Thru-Hull (speed, depth, temperature).
	Garmin GMR Fantom 54 Open RADAR Scanner
	Upgrade: *As per Standard Navigation Package Above, plus*: 1. 2 x Volvo Garmin 8616 MFD display located at the lower helm linked to Saloon Fusion Head Unit. 2. 2 x Volvo Garmin 8616 MFD display located at the Flybridge helm. 3. AIS 800 with Garmin GPS GA38 Antenna
	Audio Visual
	Premium AV Upgrade: 1. Guest Cabin AV Upgrade to 24" HD TV linked to a Fusion Apollo MS-RA670 Head Unit with 2 x pair of flush- fit speakers. 2. Exterior AV Speaker Upgrade to additional pair of Flybridge speakers, Fusion Flybridge Amplifier and Foredeck Speakers with Fusion Remote Control. 3.Onboard Pepwave MAX PRO BR1 5G WIFI Router. *User to supply Sim Card.*
07.	**AIR CONDITIONING**
	Gulfl Air Conditioning. Suitable for Ambient Temperature up to 50oC
	Air Con Vents Fitted to all Heads
08.	**EXTERNAL UPHOLSTERY/CANVAS COVERS**
	Spradling External Upholstery
	Full set of external covers
09.	**SAFETY EQUIPMENT**
	Class 12 Complete Kit to 'Offshore' specification
	M.C.A. Coding (including safety equipment)

10.	**SPECIAL**
	1 x Seakeeper SK10.5 Gyro Stabiliser
	Ultramarine 45kg s/s Anchor Upgrade
	In Port Water Connection
	Pearl 63 Mooring Package: 1. PVC F5 Fenders(9" X 30") x 6 *(Standard)* 2. Fender Covers with Pearl Logo (*Standard*) 3. Black Mooring Line 15mtrs x 4 (*Standard*)
11	**WATERLINES / ANTIFOULING**
	Waterlines are Dark Black as standard, Antifouling is Black as standard.
	Prop Speed of IPS Drives
	BASE MODEL PRICE: $2,460,912
	TOTAL OPTIONS: $1068,274
	TOTAL: $ 3,529,186

*****Shipping, Duty, Commissioning, and Delivery NOT included in Total***

Please note, all details and part specifications in this guide are correct at time of printing. Pearl Yachts Ltd reserve the right to change the pricing, equipment or parts without any